

**Name:** Guillemain, Zoe

Last (Family/Surname) Name, First (Given) Name Middle Name

**Email:** zoyou95@gmail.com

**Gender:** F

**Date of Birth:** July 22, 2000

**Appointment Number:** 6103 5122 0282 3637

**Test Date:** September 20, 2020

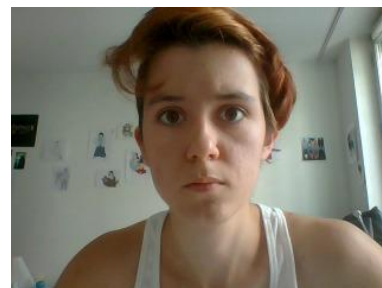

Guillemain, Zoe  
197 bis rue du General de Gaulle  
St Leu la Foret, 95320  
France

Inst. Code

Dept. Code

**Country of Birth:** France

**Native Language:** French

**Test Center:** STNRPFRA - Special Home Edition

**Test Center Country:** France

## Security Identification

**ID Type:** PASSPORT

**ID No.:** xxxxxxxxxxxxxxxxxxxxxx1073

**Issuing Country:** France

THIS IS A PDF SCORE REPORT, DOWNLOADED AND PRINTED BY THE TEST TAKER.

## September 20, 2020 Test Date Scores



**Reading:** 30 0 30

**Listening:** 30 0 30

**Speaking:** 26 0 30

**Writing:** 29 0 30

## MyBest™ Scores

Your highest section scores from all valid test dates, as of September 28, 2020.

### Sum of Highest Section Scores

**115**  
out of 120

**Reading:**  
Test Date: Sep 20, 2020  
30 0 30

**Listening:**  
Test Date: Sep 20, 2020  
30 0 30

**Speaking:**  
Test Date: Sep 20, 2020  
26 0 30

**Writing:**  
Test Date: Sep 20, 2020  
29 0 30

A total score is not reported when one or more sections have not been administered.  
Expired scores are not included in MyBest™ calculations.

THIS IS A PDF SCORE REPORT, DOWNLOADED AND PRINTED BY THE TEST TAKER.

**Guillemain, Zoe**

Date of Birth: July 22, 2000

Appointment Number: 6103 5122 0282 3637

Test Date: September 20, 2020

## SCORE RANGES

Total Score	0–120
<b>Reading</b>	<b>0–30</b>
Advanced	24–30
High - Intermediate	18–23
Low - Intermediate	4–17
Below Low - Intermediate	0–3
<b>Listening</b>	<b>0–30</b>
Advanced	22–30
High - Intermediate	17–21
Low - Intermediate	9–16
Below Low - Intermediate	0–8
<b>Speaking</b>	<b>0–30</b>
Advanced	25–30
High - Intermediate	20–24
Low - Intermediate	16–19
Basic	10–15
Below Basic	0–9
<b>Writing</b>	<b>0–30</b>
Advanced	24–30
High - Intermediate	17–23
Low - Intermediate	13–16
Basic	7–12
Below Basic	0–6

## INSTITUTION CODES

The Institutions and Department code numbers shown on the front page are the ones you selected before you took the test.

Dept.	Where the Report Was Sent
00	Admissions office for undergraduate study
01, 04-41, 43-98	Admissions office for graduate study in a field other than management (business) or law according to the codes selected when you registered
02	Admissions office of a graduate school of management (business)
03	Admissions office of a graduate school of law
42	Admissions office of a school of medicine or nursing or licensing agency
99	Institution or agency that is not a college or university

For additional information about TOEFL iBT scores, score ranges, and how to improve your skills, visit [www.ets.org/toefl/ibt/scores](http://www.ets.org/toefl/ibt/scores).

**IMPORTANT NOTE TO SCORE USERS:** This is a PDF score report, downloaded and printed by the test taker. Therefore, ETS cannot guarantee that it has not been altered. To verify the scores on this report, please contact the TOEFL Score Verification Service at **+1-800-257-9547** or **+1-609-771-7100**. Scores more than two years old cannot be reported or validated.